

VIOLA

"Holberg" Suite

I. PRAELUDE.

Edvard Grieg, Op. 40

Allegro vivace.

div. arco

pp

cresc. molto

f

f

ff

sempre ff

sempre ff

poco ritén.

D *a tempo non div.*

p

pp

più p

E

cresc. molto

f

II. SARABANDE.

Andante.

VIOLA.

Handwritten notes at the top right of the page.

C

D

f *ff* *pif*

pp *cresc. molto* *ff* *ffp* *dim. erit.* *pp* *morendo*

"Lust Spring" 2. Våren.
(Der Frühling.)

Andante.

p *pp* *fp* *cresc.*

p *pp* *fp* *cresc.*

fp *pp* *cresc. molto*

fp *pp* *cresc. molto*

Grieg

VIOLA.

"Last Spring"

Viola

PERSEUS

SOON HEE NEWBOLD
(ASCAP)

Furioso (♩ = 80-84)

5

11

13

23

29

33

35

39

45

49

f

ff

mf

div.

Perseus - Vla.

rit.

55 *mp*

60 **Tranquillo** (♩ = 88)

p *div.*

Slower

71

poco rit.

67 *p*

75 **Maestoso** (♩ = 66)

mf *div.*

81

85

pizz. *p*

86 *arco*

92

rit.

div.

f

97 **Faster**

pizz.

101 **Vivace** (♩ = 160)

arco

p *ff*

103

Perseus - Vla.

110 111

116

122 **Agitato** (*♩* = *♩*)

125

128 **L'istesso tempo** (*♩* = *♩*)

132

136

140

143

Perseus - Vla.

146

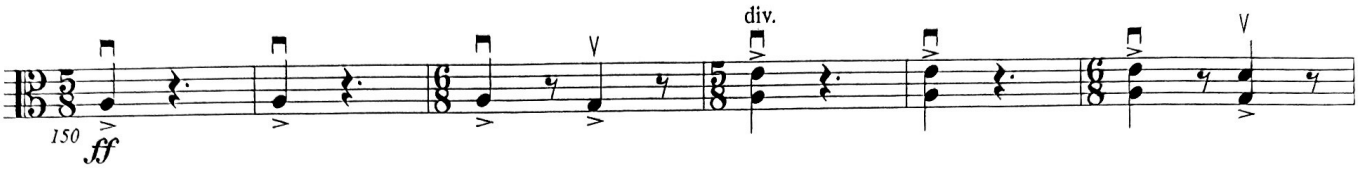

160 Majestic (♩ = 80)

168

176 arco

182

div.

