J.S. Bach
Concerto for Violin in E
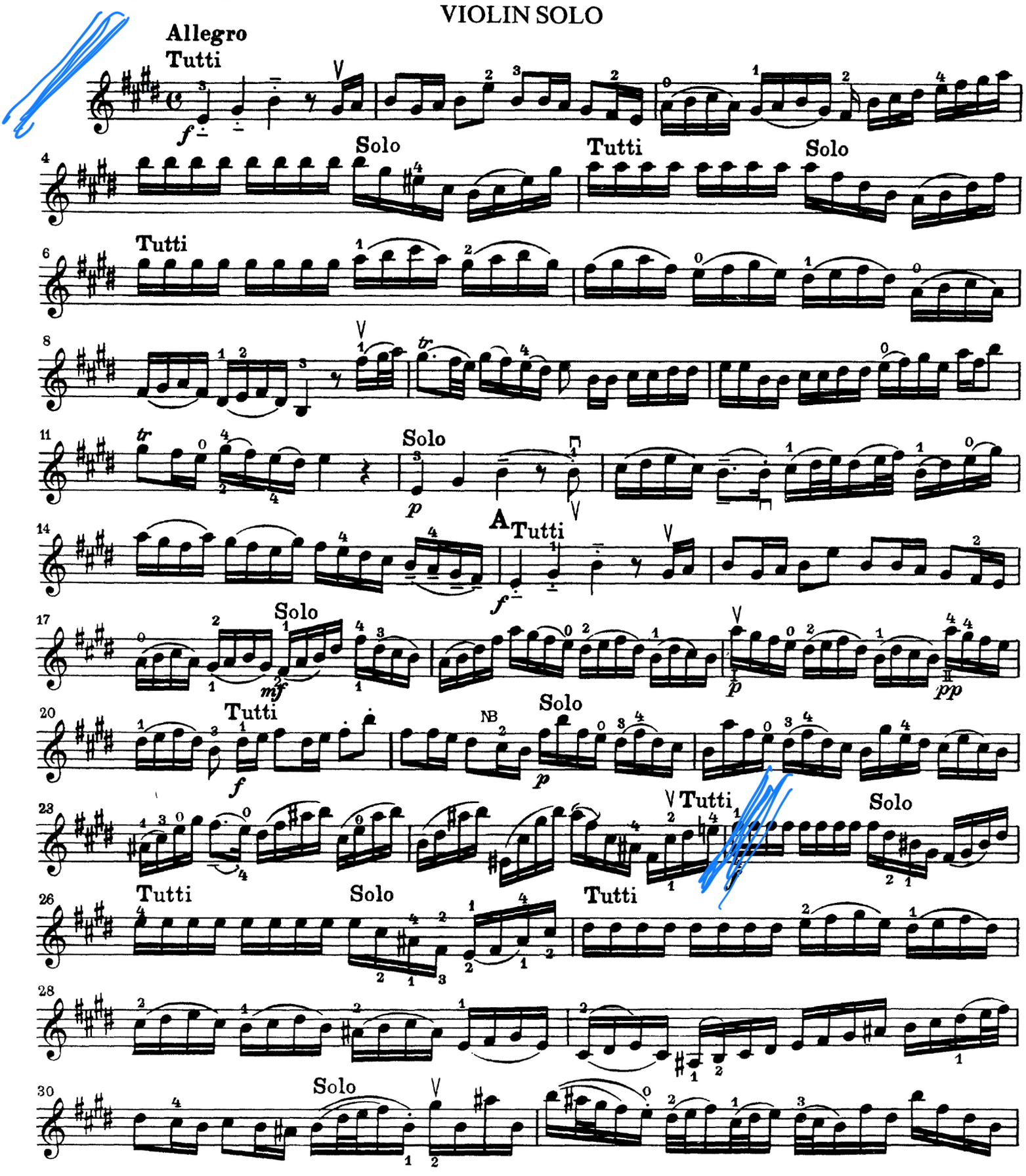
Beginning - mm#24